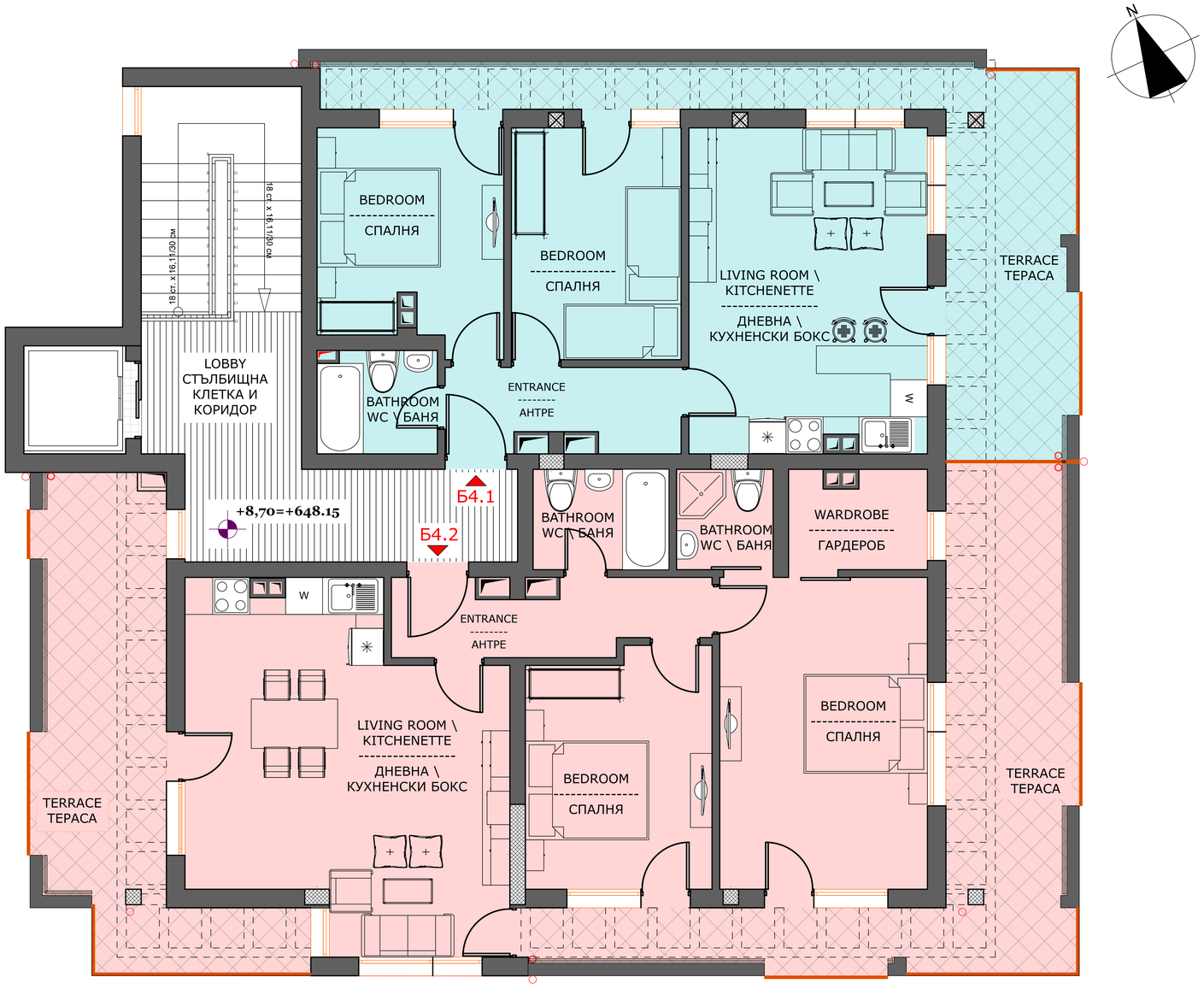

BUILDING - B
level +8,70